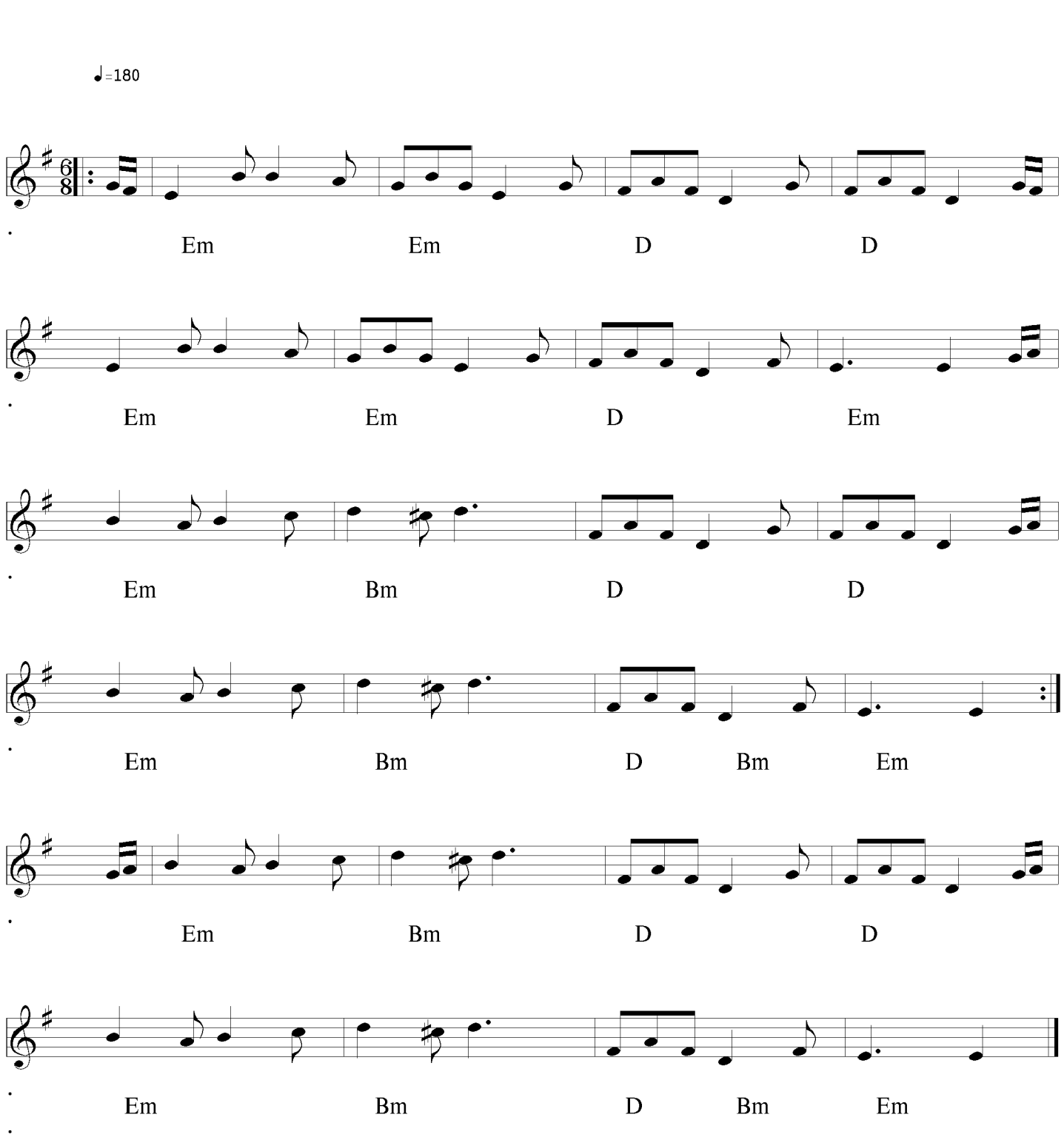The Rakish Highlandman